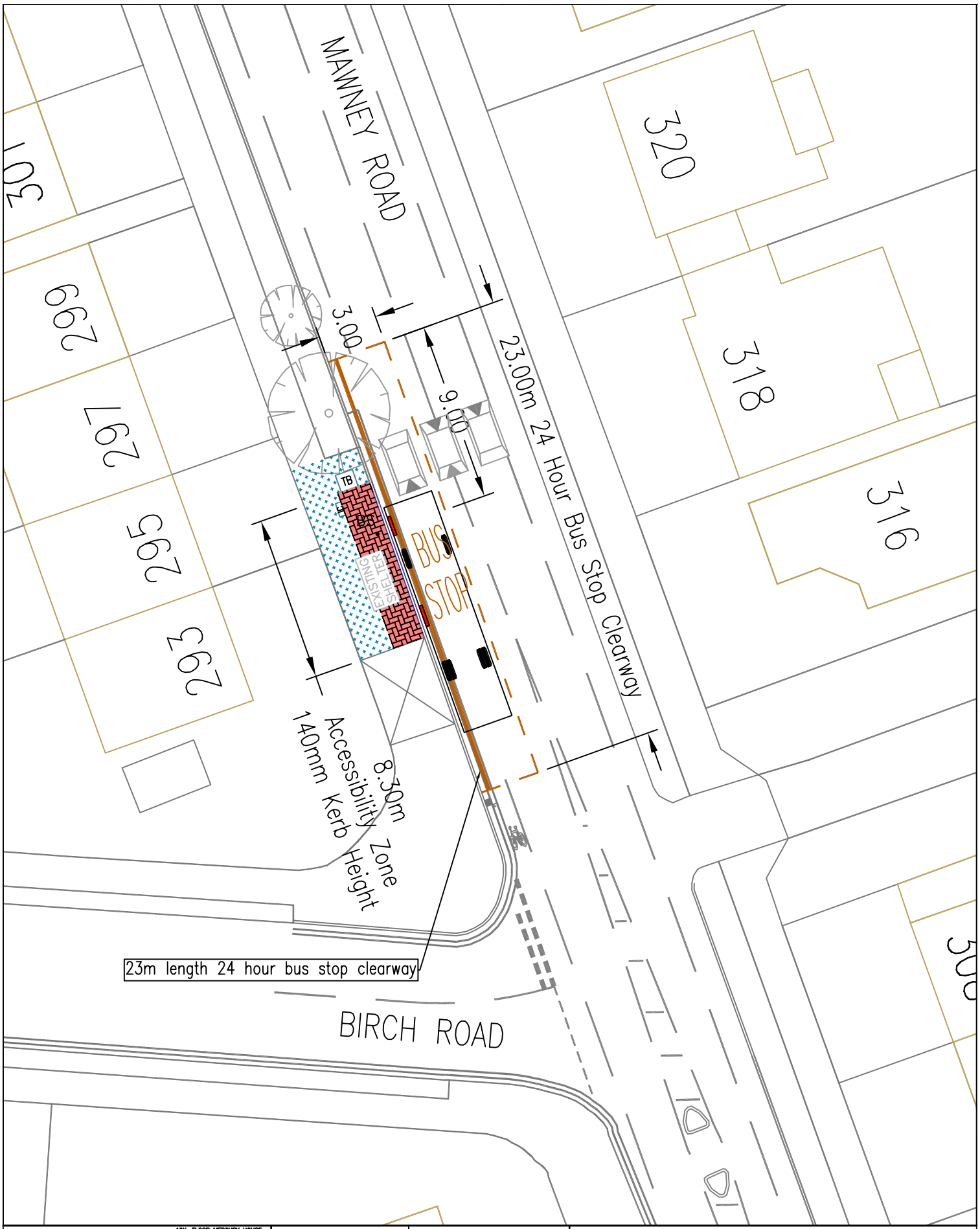

Havering
LONDON BOROUGH
STREETCARE – CULTURE & COMMUNITY

10th FLOOR MERCURY HOUSE
MERCURY GARDENS
ROMFORD, RM1 3DW
TELEPHONE No: 01708 434343
FAX No: 01708 433721
E-MAIL: streetcare@havering.gov.uk

JOB TITLE
BUS STOP ACCESSIBILITY 2014/15
MAWNEY ROAD

DRAWING TITLE
BS18405 – BIRCH ROAD

PURPOSE | PROPOSAL

©COPYRIGHT
This drawing belongs to StreetCare Culture & Community, Traffic & Engineering Section. Neither the whole nor any part thereof may be reproduced without prior written permission.

Based upon Ordnance Survey Mapping with the permission of the Controller of Her Majesty's Stationery Office © Crown copyright. Unauthorised reproduction infringes Crown copyright and may lead to prosecution or civil proceedings. London Borough of Havering 100024327

DRAWN BY	CHECKED BY	APPROVED BY
RP	MLP	MLP

SCALE (AT A4 SIZE)	DATE		ACAD REF:	DRAWING No	REVISION
1:250	22/04/14	DRAFT / ISSUE	Sheet Size: A4 (210x297)	QN008-OF-A26	A

REVISION	AMENDMENT	DATE